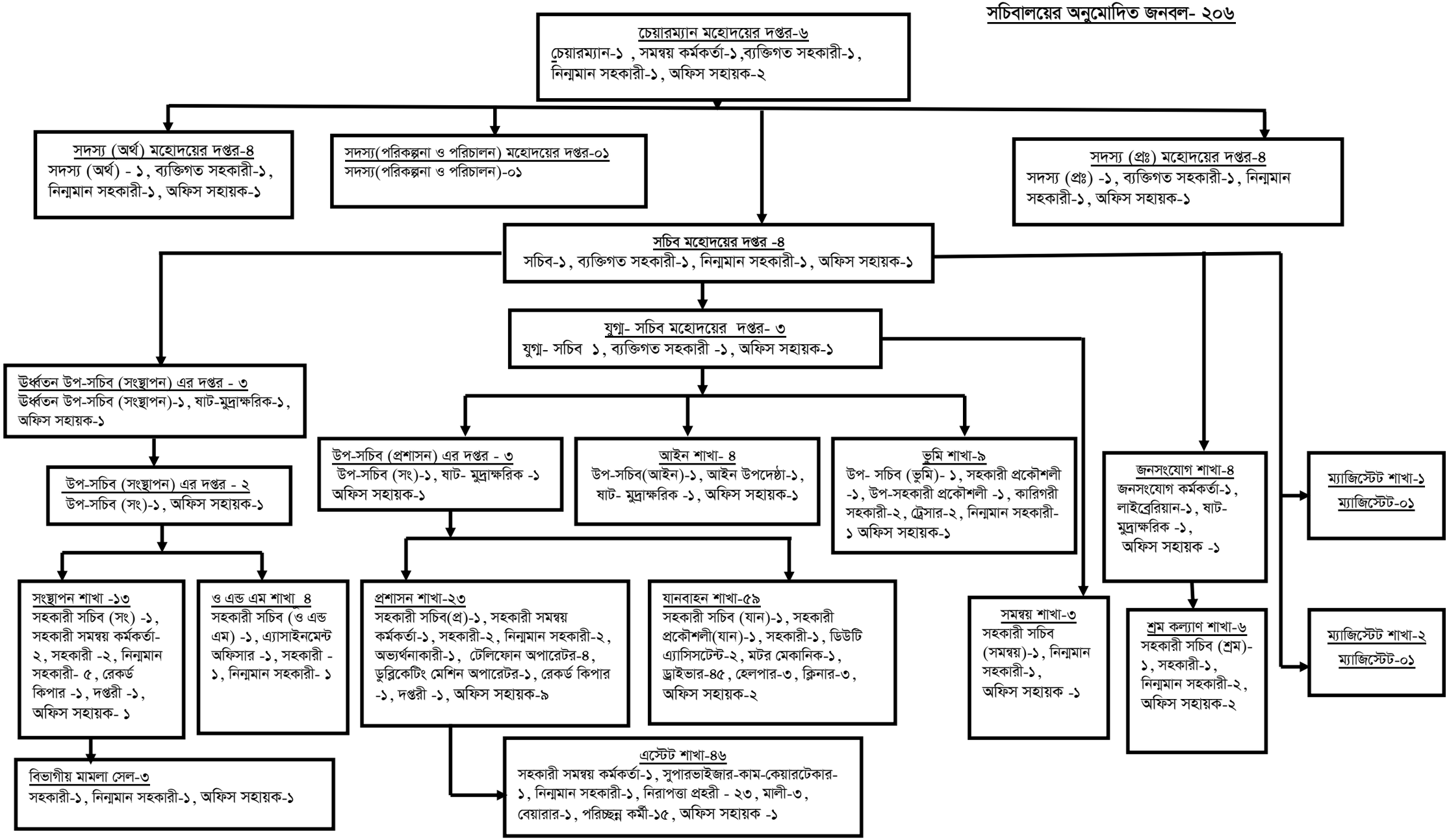সচিবালয়ের অনুমোদিত জনবল- ২০৬